

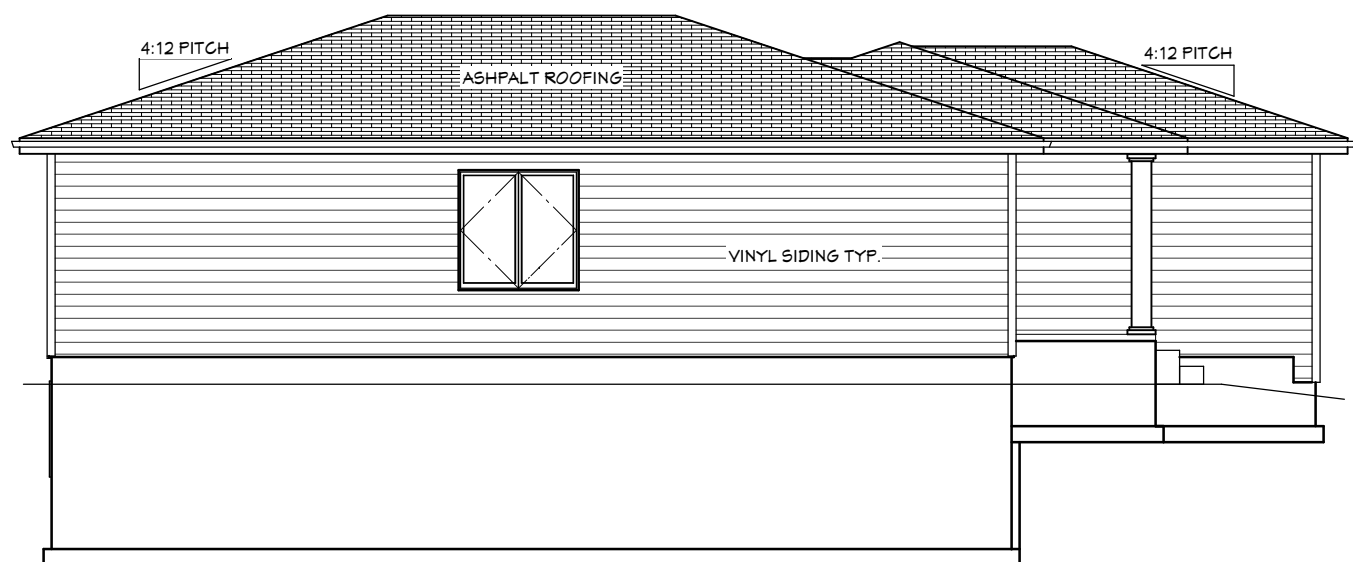

REAR ELEVATION
SCALE 1/8" = 1'-0"

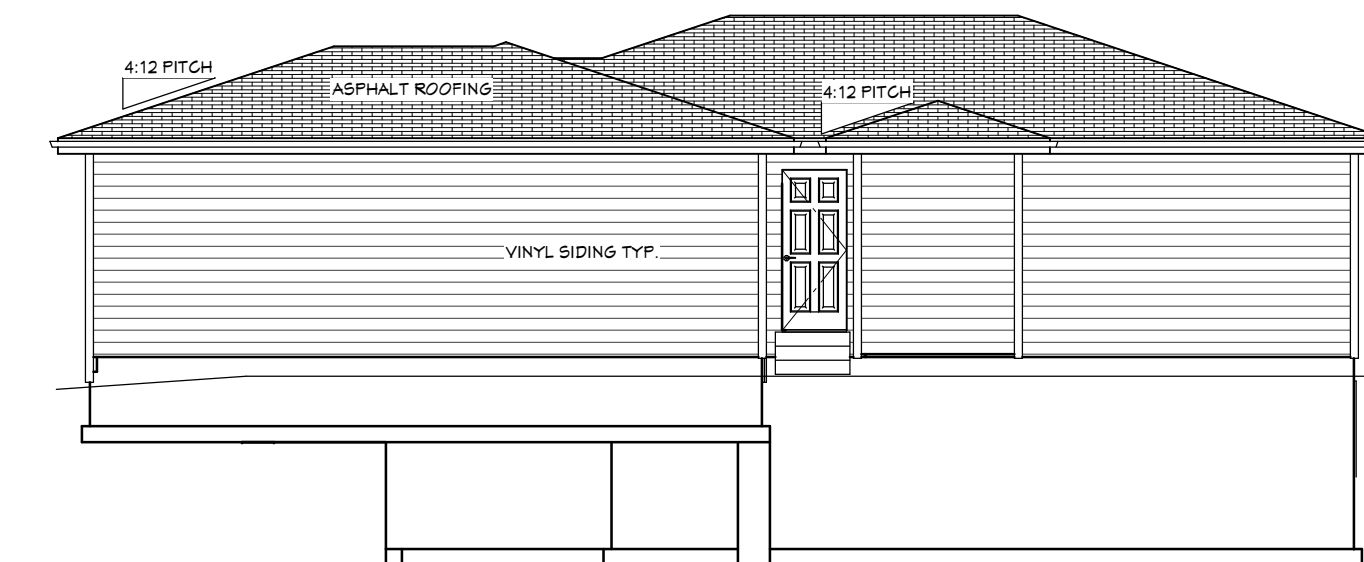

LEFT ELEVATION
SCALE 1/8" = 1'-0"



RIGHT ELEVATION
SCALE 1/8" = 1'-0"

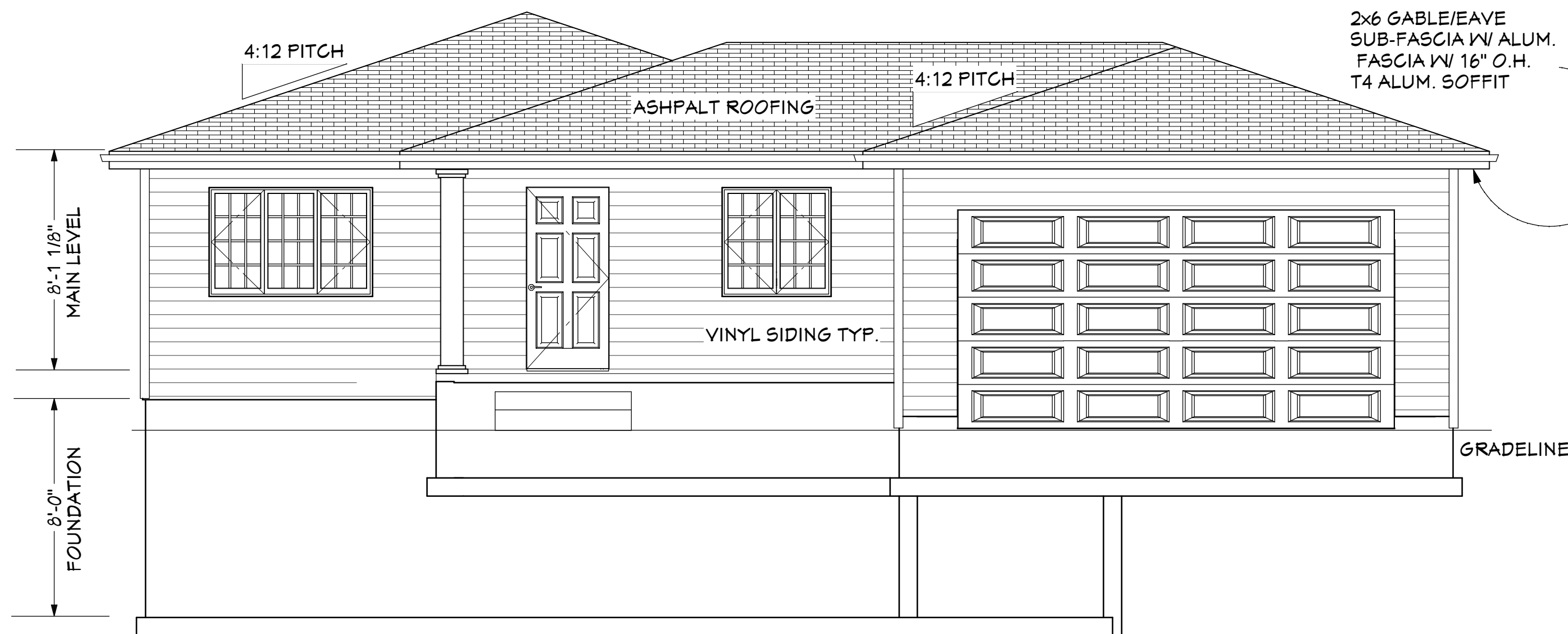

FRONT ELEVATION
SCALE 1/4" = 1'-0"

2x6 GABLE/EAVE
SUB-FASCIA W/ ALUM.
FASCIA W/ 16" O.H.
T4 ALUM. SOFFIT

GRADELINE

ELEVATION NOTES:
* ELEVATIONS ARE CONCEPTUAL DRAWINGS
* ADJUST GRADE TO MATCH CONSTRUCTION
* STEP FOUNDATION TO MATCH CONSTRUCTION SITE

84 Design & Drafting Services is not an architect or engineer and assumes no responsibility for the use of these plans. Site conditions and local codes may vary from what is shown on plan. It is the clients responsibility to make any corrections to the plans. By accepting delivery of the plans client assumes all liability and releases 84 Design & Drafting et al. for the application of the plans.

Design & Drafting
84

Star Homes

HV 8002

Page #

1

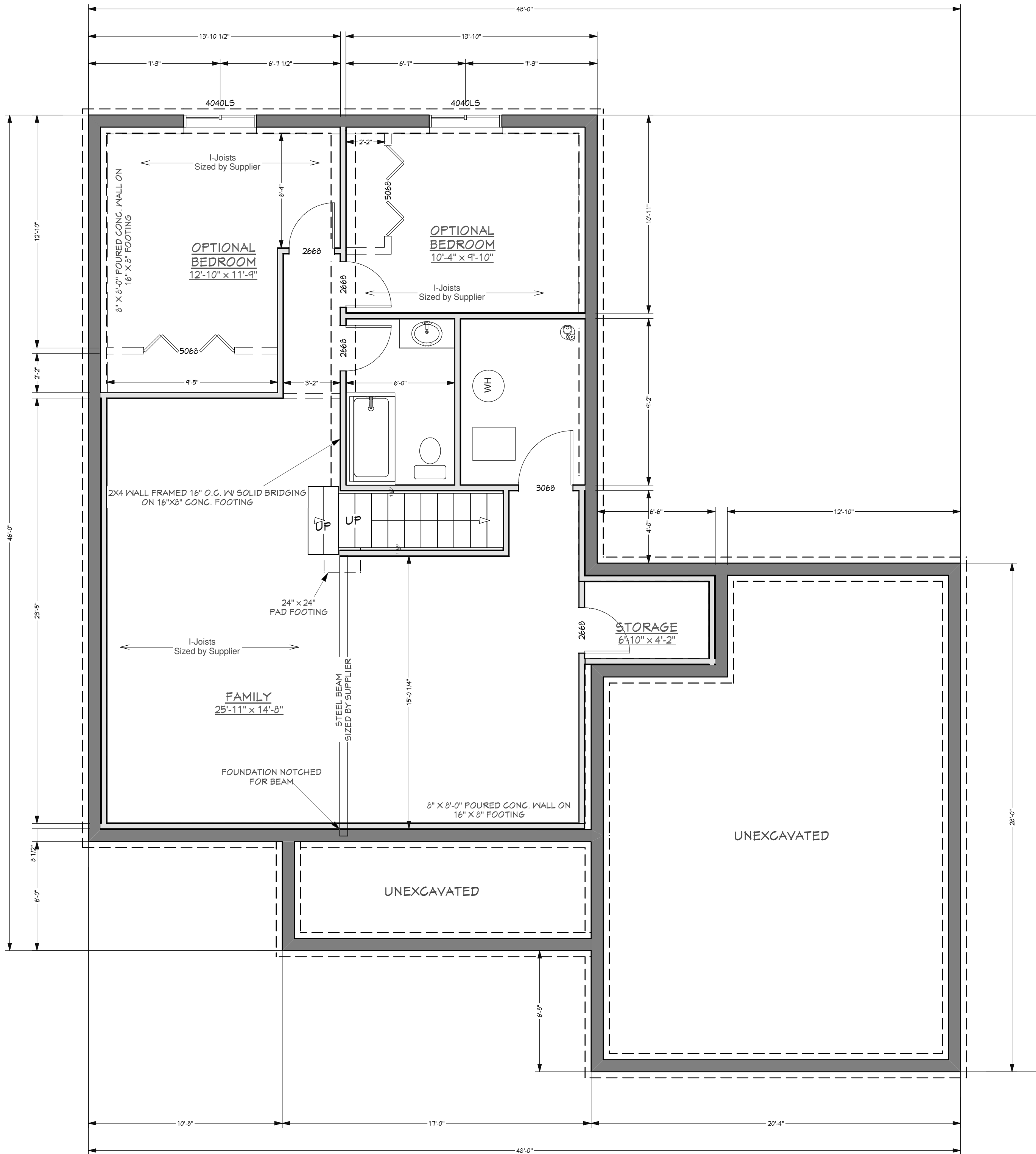

84 Design & Drafting Services is not an architect or engineer and assumes no responsibility for the use of these plans. Site conditions and local codes may vary from what is shown on plan. It is the clients responsibility to make any corrections to the plans. By accepting delivery of the plans client assumes all liability and releases 84 Design & Drafting et al. for the application of the plans.

84 Design & Drafting

Star Homes
HV 8002

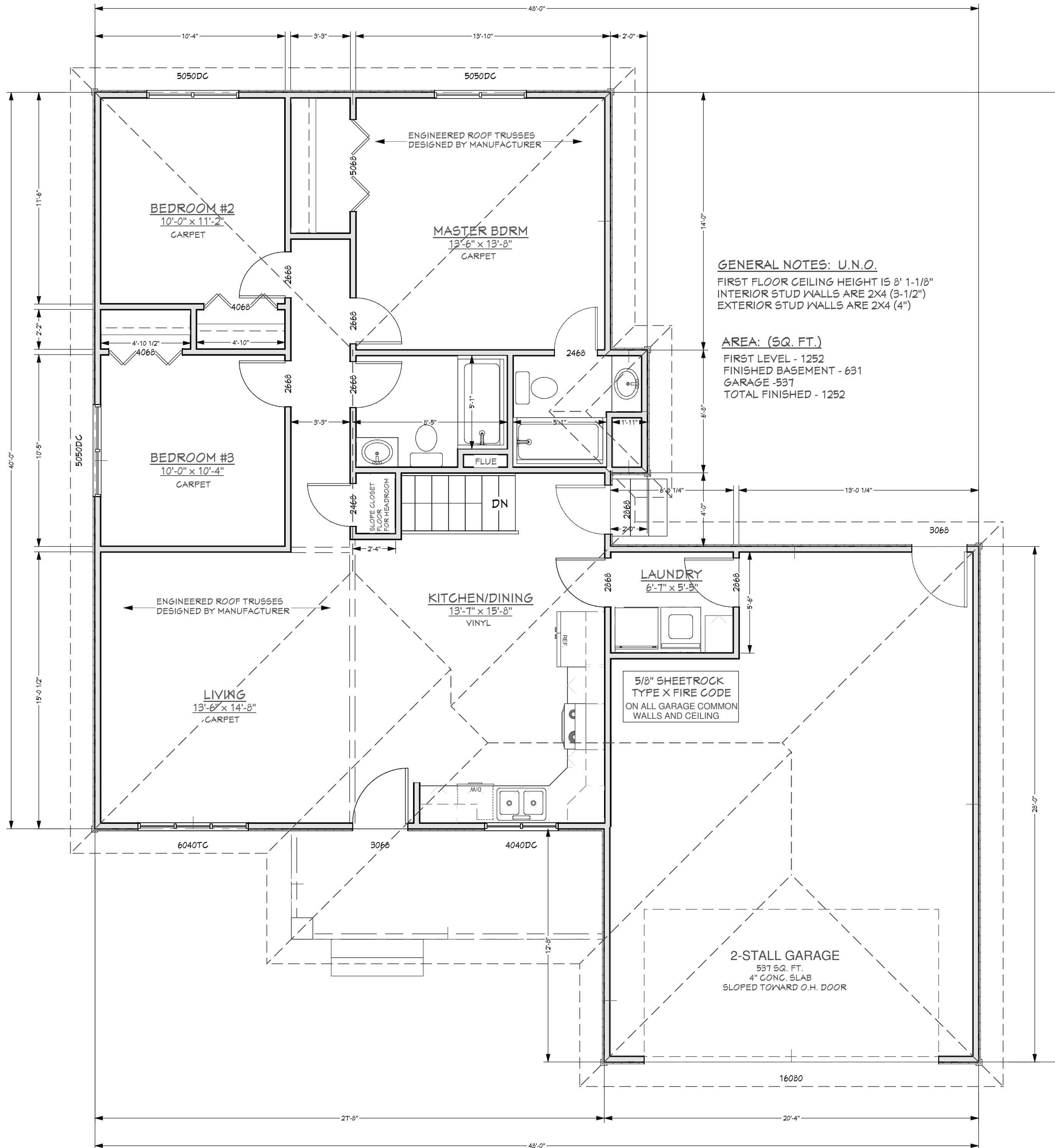

84 Design & Drafting Services is not an architect or engineer and assumes no responsibility for the use of these plans. Site conditions and local codes may vary from what is shown on plan. It is the clients responsibility to make any corrections to the plans. By accepting delivery of the plans client assumes all liability and releases 84 Design & Drafting et al. for the application of the plans.

84 Design & Drafting

Star Homes
 HV 8002