

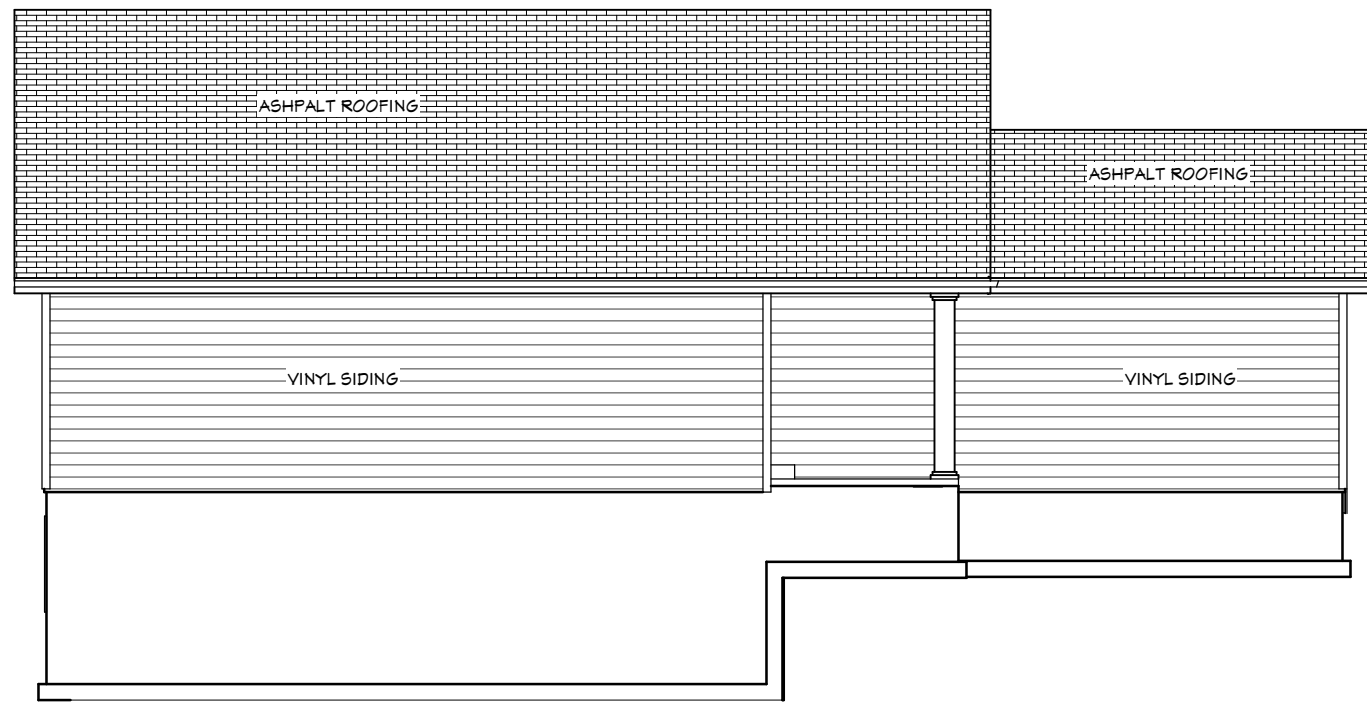

**REAR ELEVATION**  
SCALE 1/8" = 1'-0"



**LEFT ELEVATION**  
SCALE 1/8" = 1'-0"



**RIGHT ELEVATION**  
SCALE 1/8" = 1'-0"

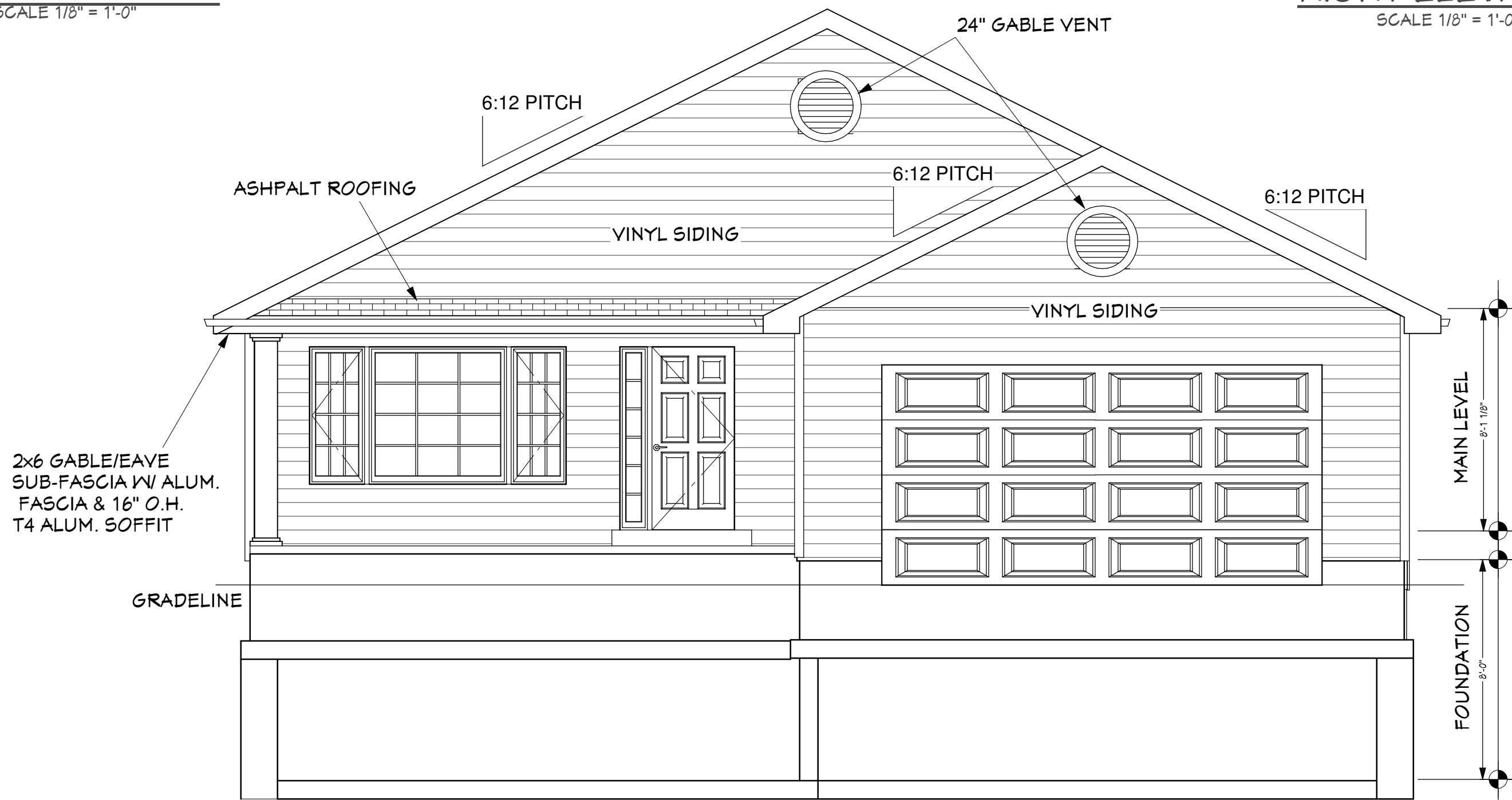

**FRONT ELEVATION**  
SCALE 1/4" = 1'-0"

2x6 GABLE/EAVE  
SUB-FASCIA W/ ALUM.  
FASCIA & 16" O.H.  
T4 ALUM. SOFFIT

GRADELINE

MAIN LEVEL  
8'-1 1/8"

FOUNDATION  
8'-0"

**ELEVATION NOTES:**  
• ELEVATIONS ARE CONCEPTUAL DRAWINGS  
• ADJUST GRADE TO MATCH CONSTRUCTION  
• STEP FOUNDATION TO MATCH CONSTRUCTION SITE

84 Design & Drafting Services is not an architect or engineer and assumes no responsibility for the use of these plans. Site conditions and local codes may vary from what is shown on plan. It is the clients responsibility to make any corrections to the plans. By accepting delivery of the plans client assumes all liability and releases 84 Design & Drafting et al. for the application of the plans.

*Design & Drafting*  
**84**

Star Homes  
SH8001

Page #

1

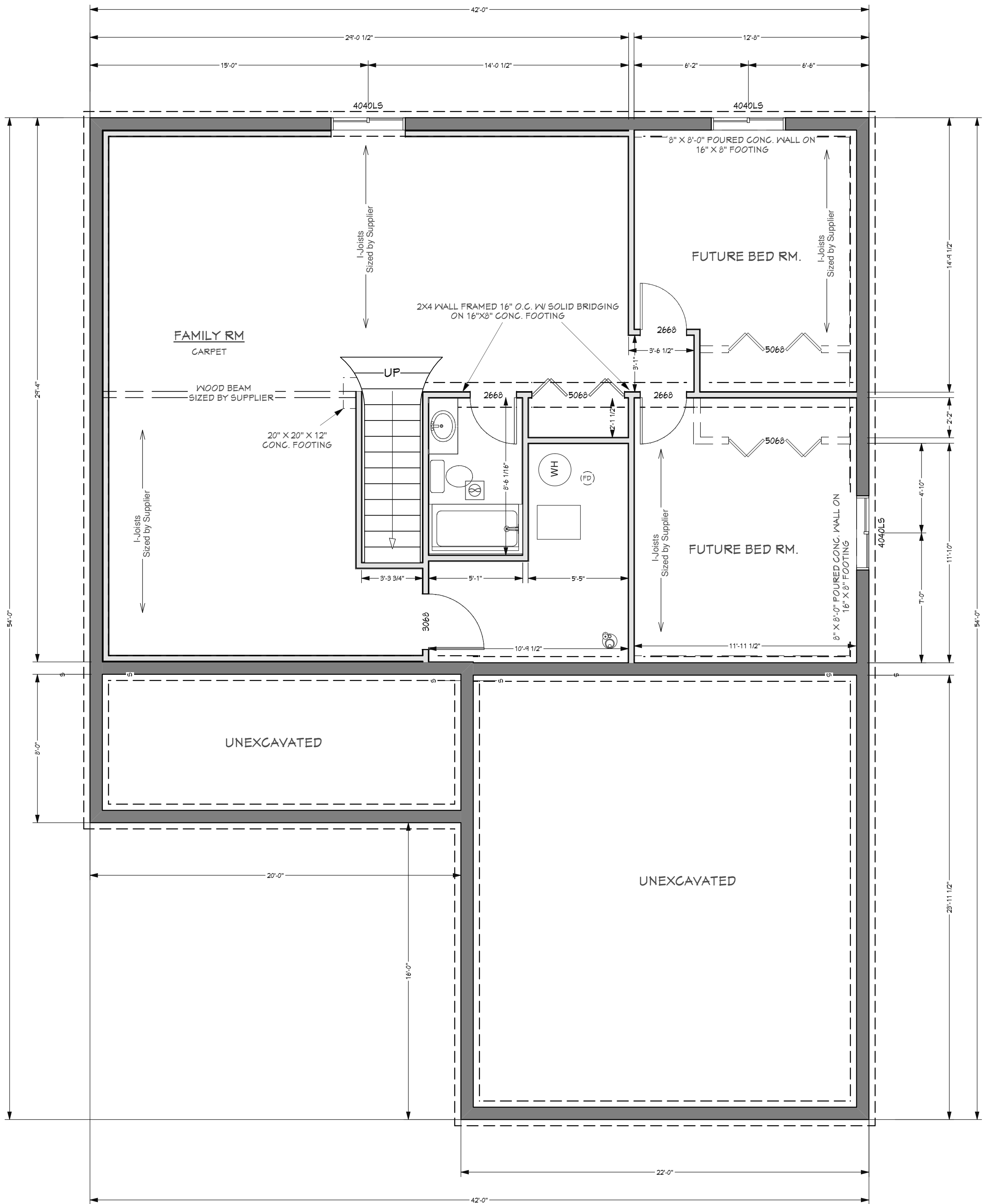

84 Design & Drafting Services is not an architect or engineer and assumes no responsibility for the use of these plans. Site conditions and local codes may vary from what is shown on plan. It is the clients responsibility to make any corrections to the plans. By accepting delivery of the plans client assumes all liability and releases 84 Design & Drafting et al. for the application of the plans.

# 84 Design & Drafting

Star Homes  
SH8001

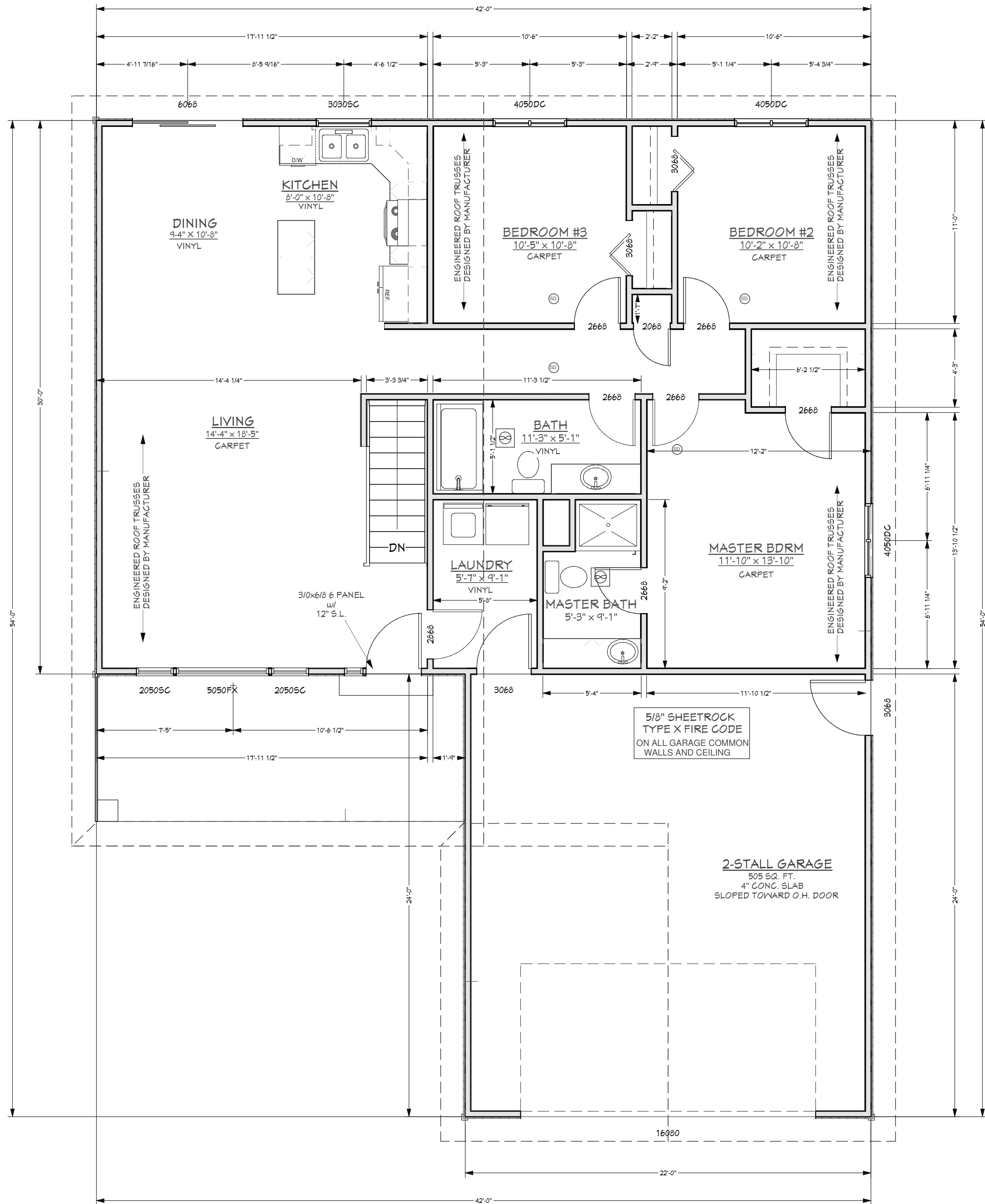

**GENERAL NOTES: U.N.O.**  
 FIRST FLOOR CEILING HEIGHT IS 8' 1-1/8"  
 INTERIOR STUD WALLS ARE 2X4 (3-1/2")  
 EXTERIOR STUD WALLS ARE 2X4 (4")

**AREA: (SQ. FT.)**  
 FIRST LEVEL - 1225  
 FINISHED BASEMENT - 650  
 GARAGE - 505  
 TOTAL FINISHED - 1875

84 Design & Drafting Services is not an architect or engineer and assumes no responsibility for the use of these plans. Site conditions and local codes may vary from what is shown on plan. It is the clients responsibility to make any corrections to the plans. By accepting delivery of the plans client assumes all liability and releases 84 Design & Drafting et al. for the application of the plans.

# 84 Design & Drafting

Star Homes  
 SH8001

Page #  
 3